

# PERMIT

## CITY OF NAPOLEON - BUILDING DEPARTMENT

255 West Riverview Avenue, Napoleon, Ohio 43545 - 419-592-4010

Permit No. 1102 Issued Oct. 18, 1985  
date

Job Location 80 Duquesne Drive  
address

Lot \_\_\_\_\_  
sub-div or legal discript

Issued By Richard G. Hayman  
building official

Owner James Rittichier 599-3881  
name tel.

Address 80 Duquesne Drive

Agent Patio Enclosures 244-m3886  
builder-eng.-etc. tel.

Address 6 N. Foster, Norwalk Ohio 44857

Description of Use Enclose Patio

Residential Single  
no. dwelling units

Commercial \_\_\_\_\_ Industrial \_\_\_\_\_

New \_\_\_\_\_ Add'n. XXXX Alter \_\_\_\_\_ Remodel \_\_\_\_\_

Mixed Occupancy \_\_\_\_\_

Change of Occupancy \_\_\_\_\_

Estimated Cost \$ 4,800.00

FEES	BASE	PLUS	TOTAL
BUILDING			16.50
ELECTRICAL			
PLUMBING			
MECHANICAL			
DEMOLITION			
ZONING			
SIGN			
WATER TAP			
SEWER TAP			
TEMP. ELECT.			
ADDITIONAL PLAN REVIEW	Struct. _____ hrs		
	Elect. _____ hrs		
TOTAL FEES.....			16.50
LESS MIN. FEES PAID _____ <small>date</small>			-0-
BALANCE DUE.....			16.50

### ZONING INFORMATION

district	lot dimensions	area	front yd	side yds	rear yd
A					
max hgt	no pkg spaces	no ldg spaces	max cover	petition or appeal req'd	date appr

### WORK INFORMATION:

Size: Length \_\_\_\_\_ Width \_\_\_\_\_ Stories \_\_\_\_\_ Ground Floor Area \_\_\_\_\_

Height \_\_\_\_\_ Building Volume (for demo. permit) \_\_\_\_\_  
cu. ft.

Electrical: \_\_\_\_\_  
brief description

Plumbing: \_\_\_\_\_  
brief description

Mechanical: \_\_\_\_\_  
brief description

Sign: \_\_\_\_\_ Dimensions \_\_\_\_\_ Sign Area \_\_\_\_\_

Additional Information: \_\_\_\_\_

**PAID**

**OCT 18 1985**

CITY OF NAPOLEON

Date 10-18-85 Applicant Signature *James Rittichier* Patio Enclosures  
owner-agent



# PERMIT

## CITY OF NAPOLEON - BUILDING DEPARTMENT

255 West Riverview Avenue, Napoleon, Ohio 43545 - 419-592-4010

Permit No. 1102 Issued Oct. 18, 1985  
date

Job Location 80 Duquesne Drive  
address

Lot \_\_\_\_\_  
sub-div or legal discript

Issued By Richard G. Hayman  
building official

Owner James Rittichier 599-3881  
name tel.

Address 80 Duquesne Drive

Agent Patio Enclosures 244-m3886  
builder-eng.-etc. tel.

Address 6 N. Foster, Norwalk Ohio 44857

Description of Use Enclose Patio

---

Residential Single  
no. dwelling units

Commercial \_\_\_\_\_ Industrial \_\_\_\_\_

New \_\_\_\_\_ Add'n. XXXX Alter \_\_\_\_\_ Remodel \_\_\_\_\_

Mixed Occupancy \_\_\_\_\_

Change of Occupancy \_\_\_\_\_

Estimated Cost \$ 4,800.00

FEES	BASE	PLUS	TOTAL
<input type="checkbox"/> BUILDING			16.50
<input type="checkbox"/> ELECTRICAL			
<input type="checkbox"/> PLUMBING			
<input type="checkbox"/> MECHANICAL			
<input type="checkbox"/> DEMOLITION			
<input type="checkbox"/> ZONING			
<input type="checkbox"/> SIGN			
WATER TAP			
SEWER TAP			
TEMP. ELECT.			
ADDITIONAL PLAN REVIEW	Struct. _____ hrs		
	Elect. _____ hrs		
TOTAL FEES.....			16.50
LESS MIN. FEES PAID _____			-0-
			<small>date</small>
BALANCE DUE.....			16.50

### ZONING INFORMATION

district	lot dimensions	area	front yd	side yds	rear yd
<u>A</u>					
max hgt	no pkg spaces	no ldg spaces	max cover	petition or appeal req'd	date appr

### WORK INFORMATION:

Size: Length \_\_\_\_\_ Width \_\_\_\_\_ Stories \_\_\_\_\_ Ground Floor Area \_\_\_\_\_

Height \_\_\_\_\_ Building Volume (for demo. permit) \_\_\_\_\_ cu. ft.

Electrical: \_\_\_\_\_  
brief description

Plumbing: \_\_\_\_\_  
brief description

Mechanical: \_\_\_\_\_  
brief description

Sign: \_\_\_\_\_ Dimensions \_\_\_\_\_ Sign Area \_\_\_\_\_  
type

**PAID**  
**OCT 18 1985**  
**CITY OF NAPOLEON**

Additional Information: \_\_\_\_\_

Date 10-18-85 Applicant Signature James Rittichier - Patio Enclosures  
owner-agent

**PROPERTY**  
**CITY OF WASHINGTON - DISTRICT OF COLUMBIA**  
**OFFICE OF THE COMMISSIONER OF THE DISTRICT OF COLUMBIA**

1000

Block	Lot	Area	Owner	Address	Remarks
1000	1	1000	...	...	...
1000	2	1000	...	...	...
1000	3	1000	...	...	...
1000	4	1000	...	...	...
1000	5	1000	...	...	...
1000	6	1000	...	...	...
1000	7	1000	...	...	...
1000	8	1000	...	...	...
1000	9	1000	...	...	...
1000	10	1000	...	...	...

OIAE  
 OCT 16 1982

110

...

CITY OF NAPOLEON  
 BUILDING INSPECTION DEPARTMENT  
 APPLICATION FOR BUILDING PERMIT  
 (Please print or type)

The undersigned hereby makes application for construction, installation, or alteration work as herein specified, agreeing to do all such work in strict accordance with the City of Napoleon's adopted Building Codes.

Location of project 80 Duquesne Hw. Cost of project 4800  
 Owner's Name Jim Rittschier Address 80 Duquesne Hw.  
 Contractor Patio Enclosures Telephone No. 244-3886  
 Address 6 N. Foster Morristown Ohio

Lot Information: (Not required for siding job)

Lot No. \_\_\_\_\_ Subdivision \_\_\_\_\_  
 Zoning District \_\_\_\_\_ Lot Size \_\_\_\_\_ ft. X \_\_\_\_\_ ft. Area \_\_\_\_\_ sq. ft.  
 Setbacks: Front \_\_\_\_\_ Right Side \_\_\_\_\_ Left Side \_\_\_\_\_ Rear \_\_\_\_\_

Work Information:

Residential \_\_\_\_\_ Commercial \_\_\_\_\_ Industrial \_\_\_\_\_  
 New Construction \_\_\_\_\_ Addition \_\_\_\_\_ Remodel \_\_\_\_\_  
 Accessory Building \_\_\_\_\_ Siding \_\_\_\_\_ (Specific Type)

Brief Description of Work: ----- Aluminum Roof, Sliding glass Doors (TEMPERED) - UNDERPIN EXISTING SLAB WITH CONCRETE FOOTERS.

Size: Length 10 Width 14 No. of Stories 1  
 Area: 1st Floor \_\_\_\_\_ sq. ft. Basement \_\_\_\_\_ sq. ft.  
 2nd Floor \_\_\_\_\_ sq. ft. Accessory Bldg. \_\_\_\_\_ sq. ft.  
 3rd Floor \_\_\_\_\_ sq. ft. Other \_\_\_\_\_ sq. ft.

Additional Information: \_\_\_\_\_

APPLICATION FOR PERMIT SHALL BE ACCOMPANIED BY TWO COMPLETE SETS OF PLANS INCLUDING: ELEVATIONS, FLOOR PLANS, CROSS SECTIONS AND PLOT PLAN. IF ADDITION OR REMODELING, SHOW ALL EXISTING STRUCTURES AND THEIR SIZE AND LOCATION. ALL PLANS SHALL BE DRAWN TO SCALE.

Date 10/18/85 Applicant's Signature Jim Rittschier  
Patio Enclosures Inc.

PERMIT NO. 1102  
 PERMIT FEE \$ 16.50

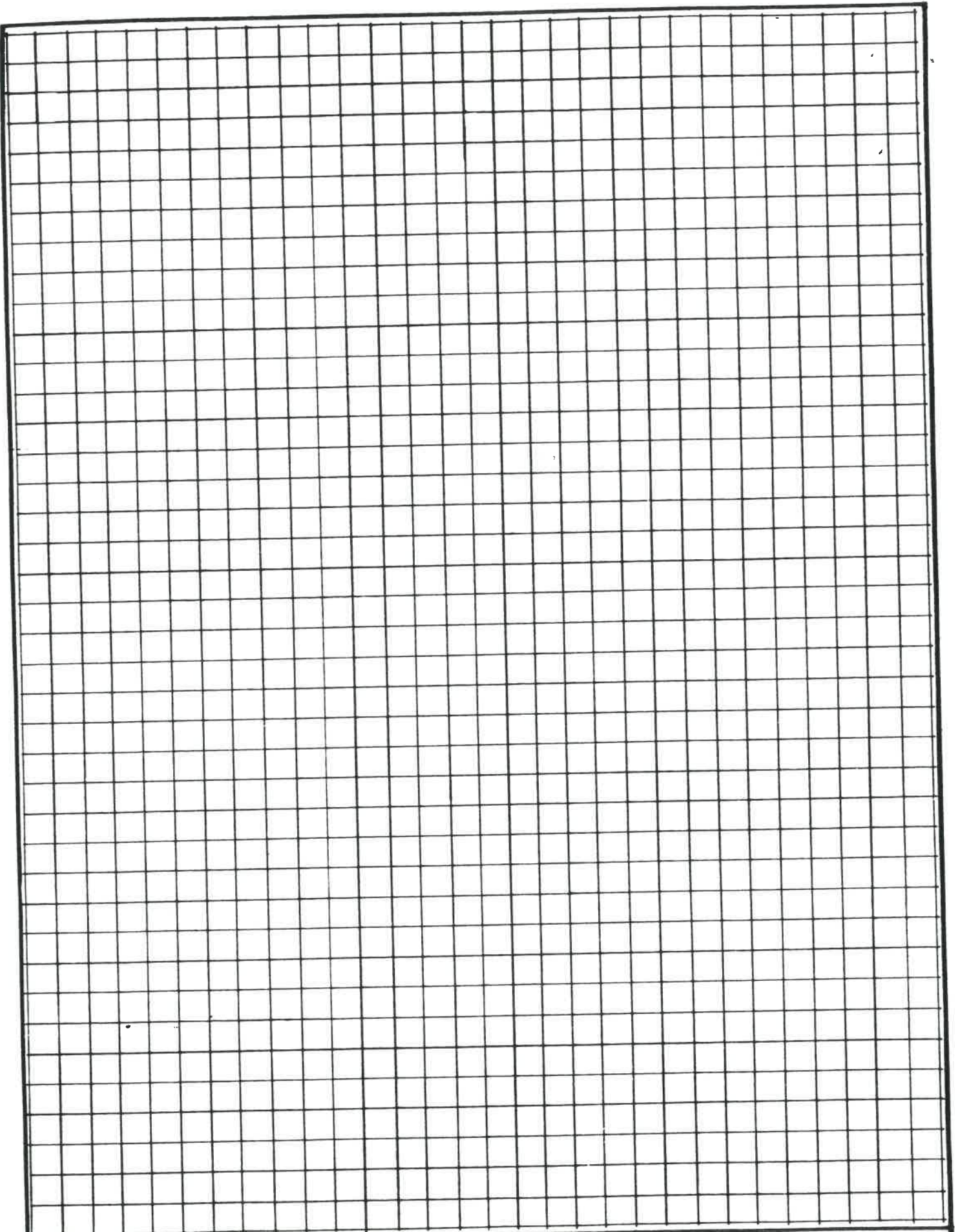

PLOT PLAN

PLOT PLAN FOR:  
BECK CONSTRUCTION CO.

LOT 59  
RIVIERA HEIGHTS SUBDIVISION  
FIRST ADDITION

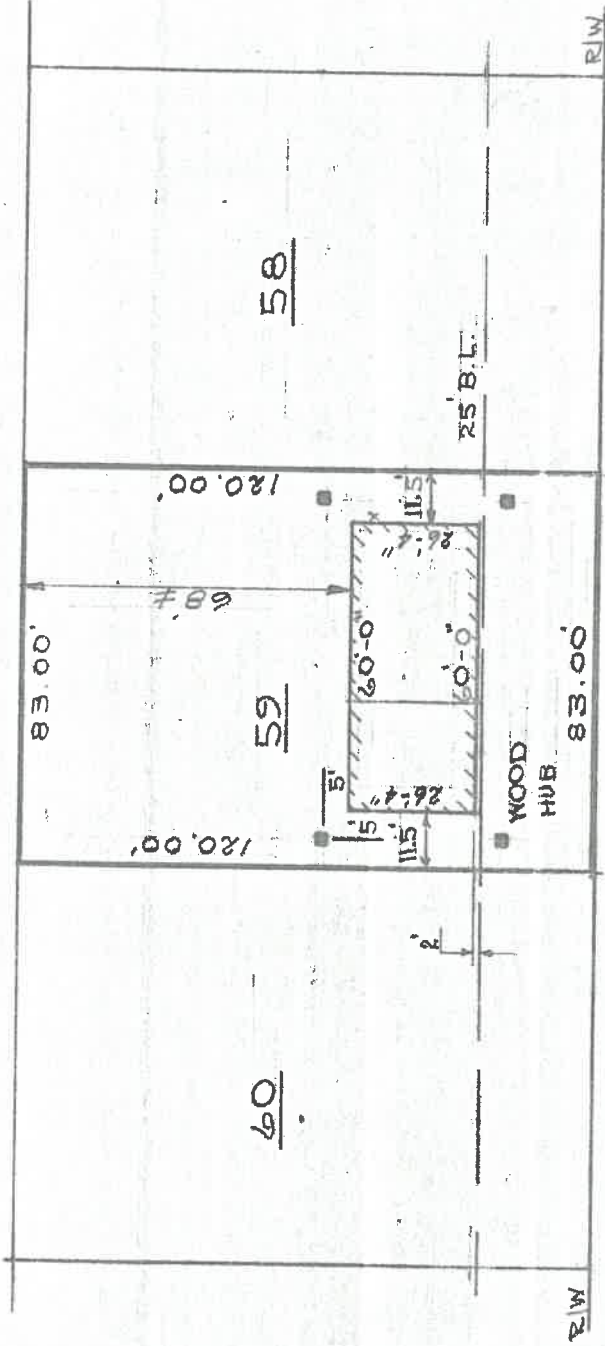

SCALE: 1" = 40'

60

59

58

DUQUESNE DRIVE 60' R/W

BY: RONALD WENTLING

